

9001-28930113
02/28/16 & -7.06

B2/26589/200

B/SPL. BLD/344/2001
Planning Permit No.
APPROVED
SUBJECT TO THE CONDITIONS IN THIS OFFICE LETTER NO. W1
No B2/26589/2001 Date 9.2.2001
FOR MEMBER SECRETARY
CHENNAI METROPOLITAN
DEVELOPMENT AUTHORITY
CHENNAI-600 008

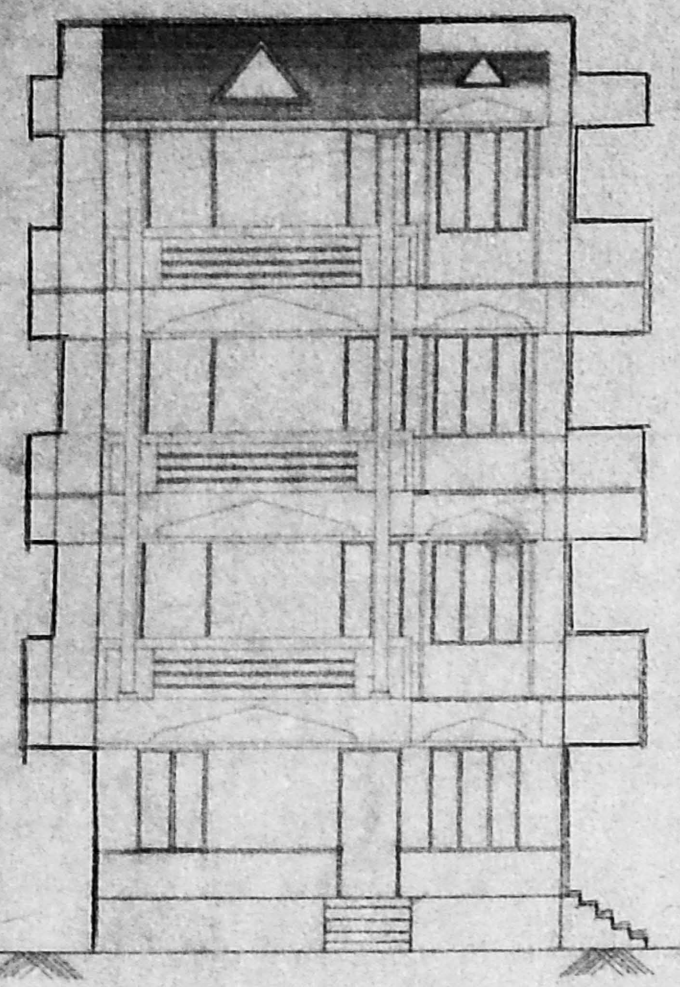

ELEVATION

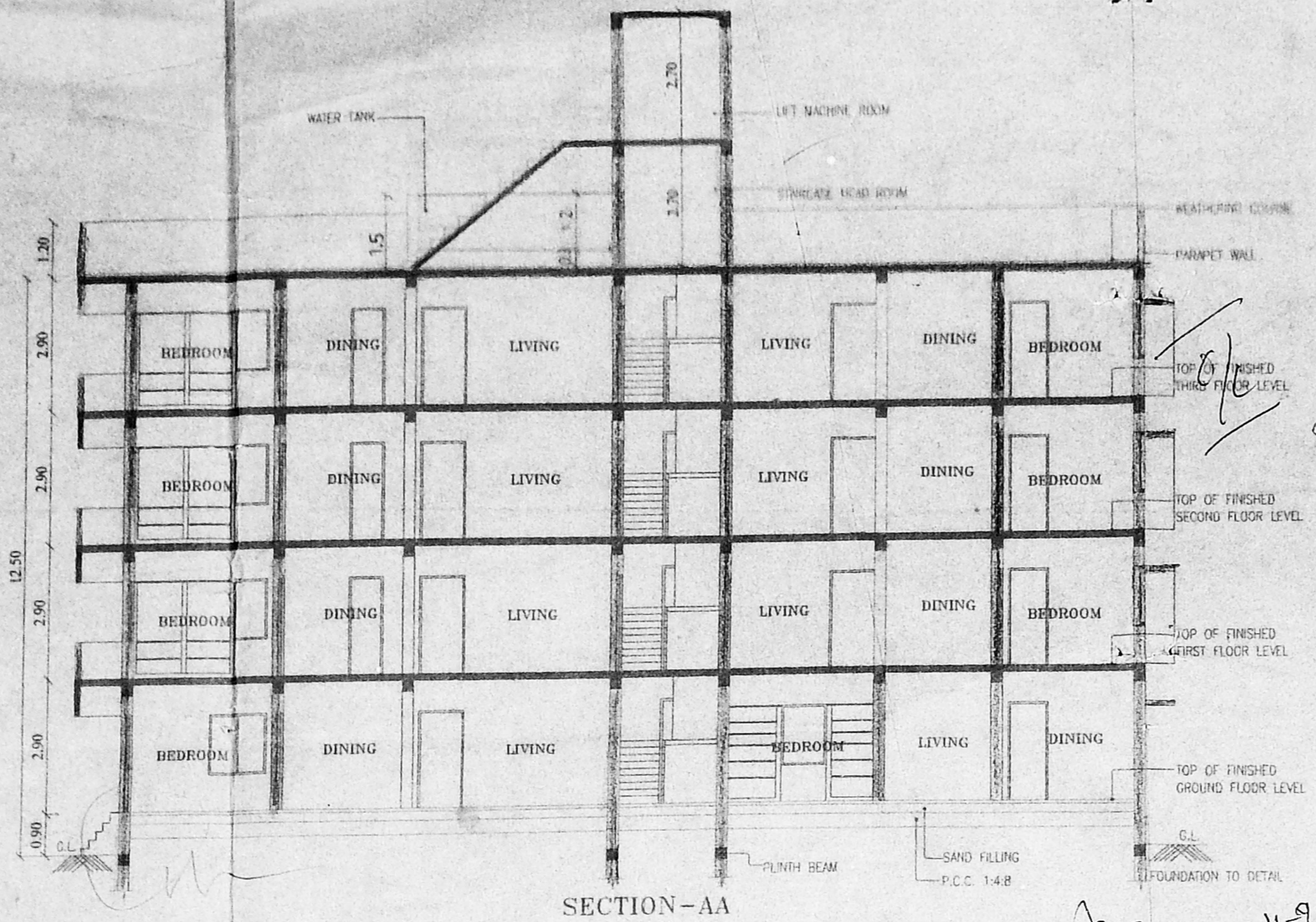

SECTION-AA

RAIN WATER TRENCH

FOUNDATION DETAIL

CROSS SEC. OF WELL

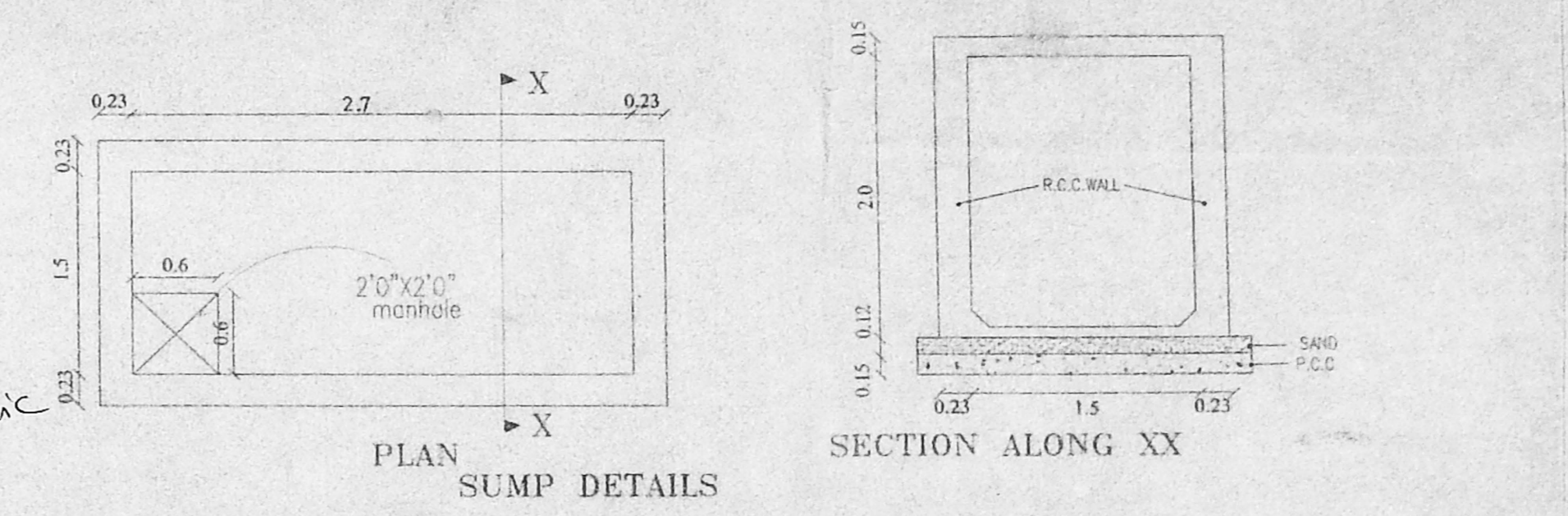

27.43(9007) AS PER EXTRACT FROM THE TOWN SURVEY LAND REGISTER & SETTLEMENT DEED

14.63(480°) AS PER EXTRACT FROM THE TOWN SURVEY LAND REGISTER & SETTLEMENT DEED

b/c Imperium plan
Site was imposed on 11.9.01
Site about 12.20m road, public
Site remains vacant.
11/10/01

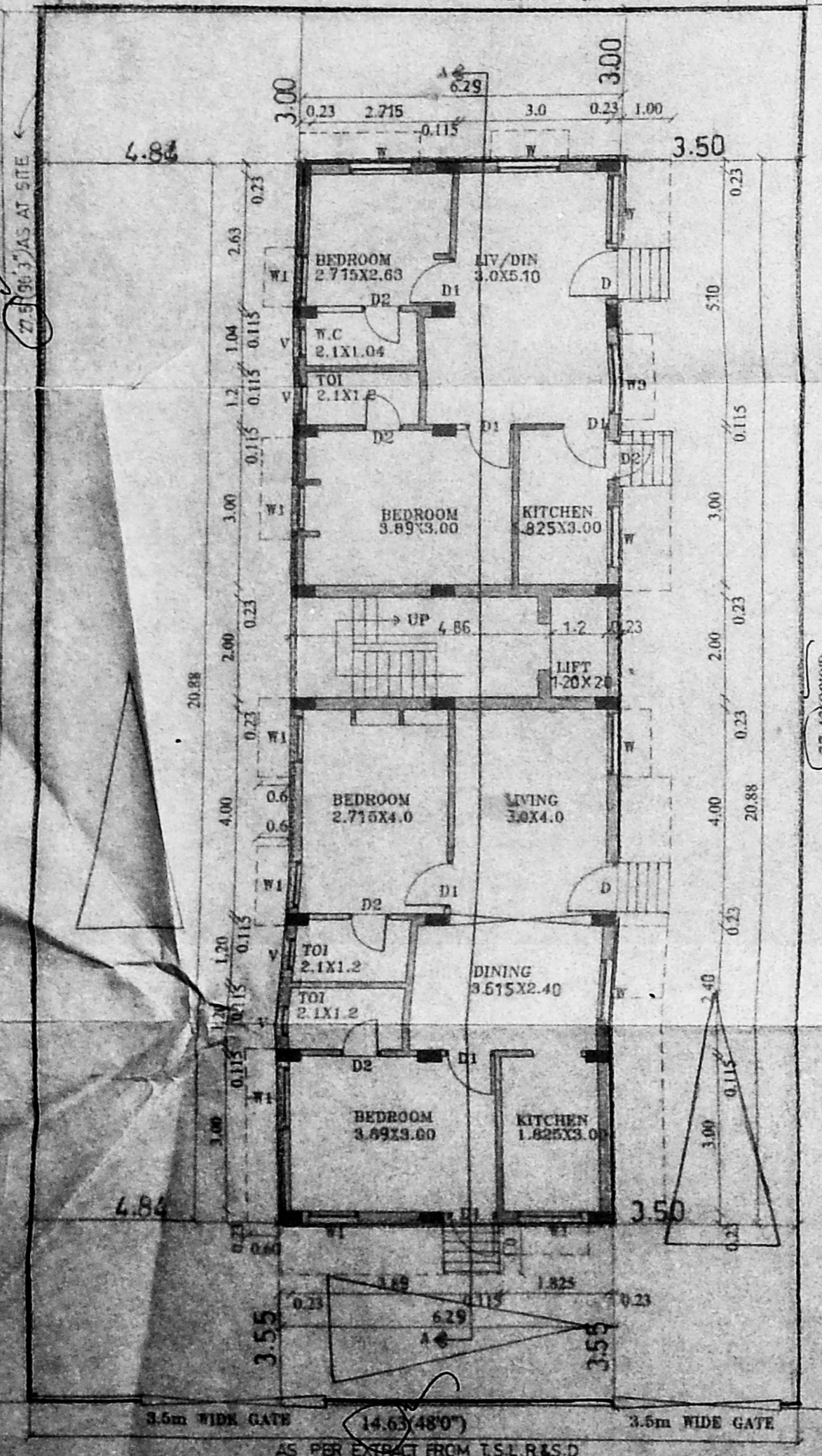

GROUND FLOOR PLAN

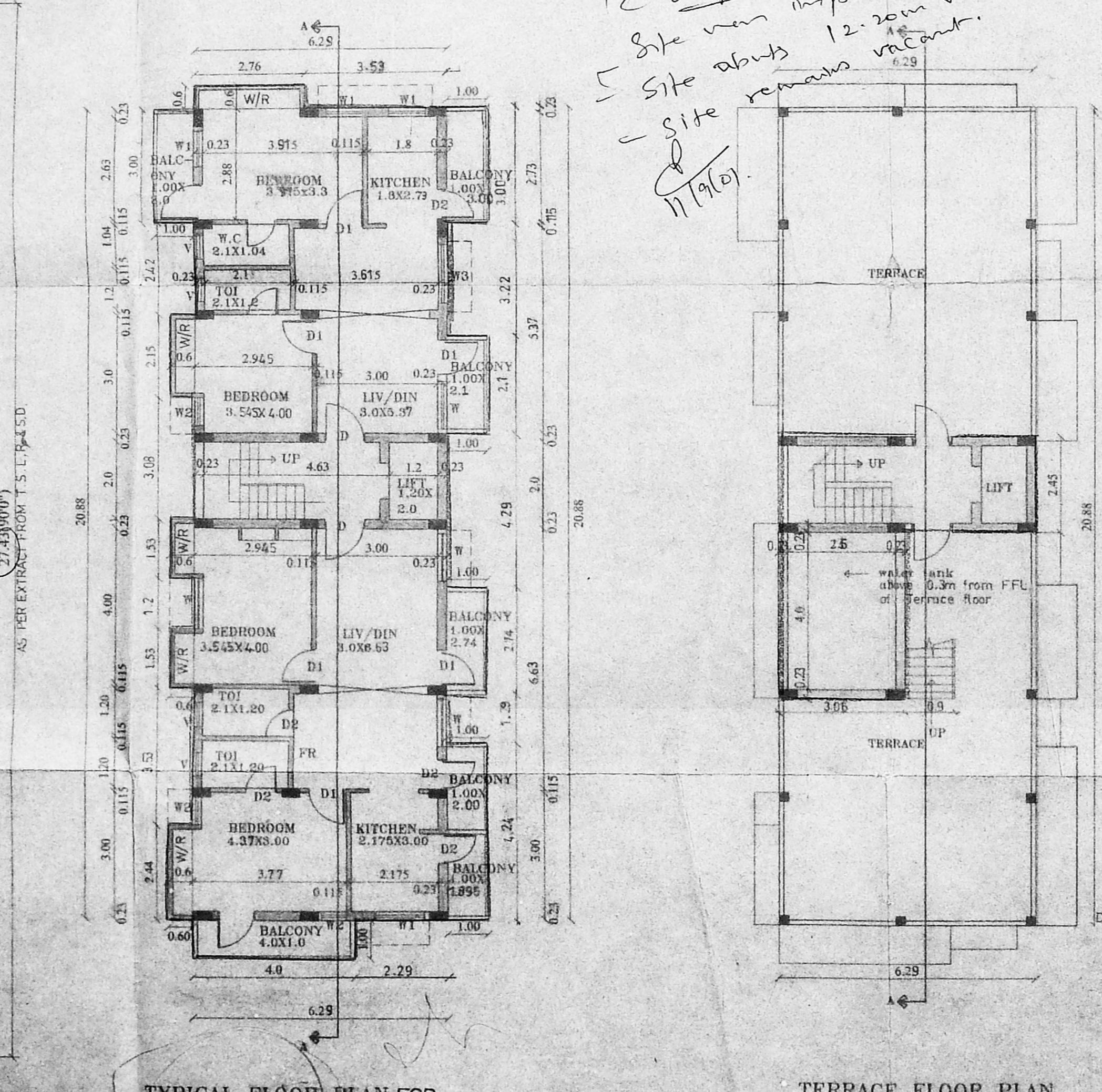

TYPICAL FLOOR PLAN FOR I, II & III FLOORS.

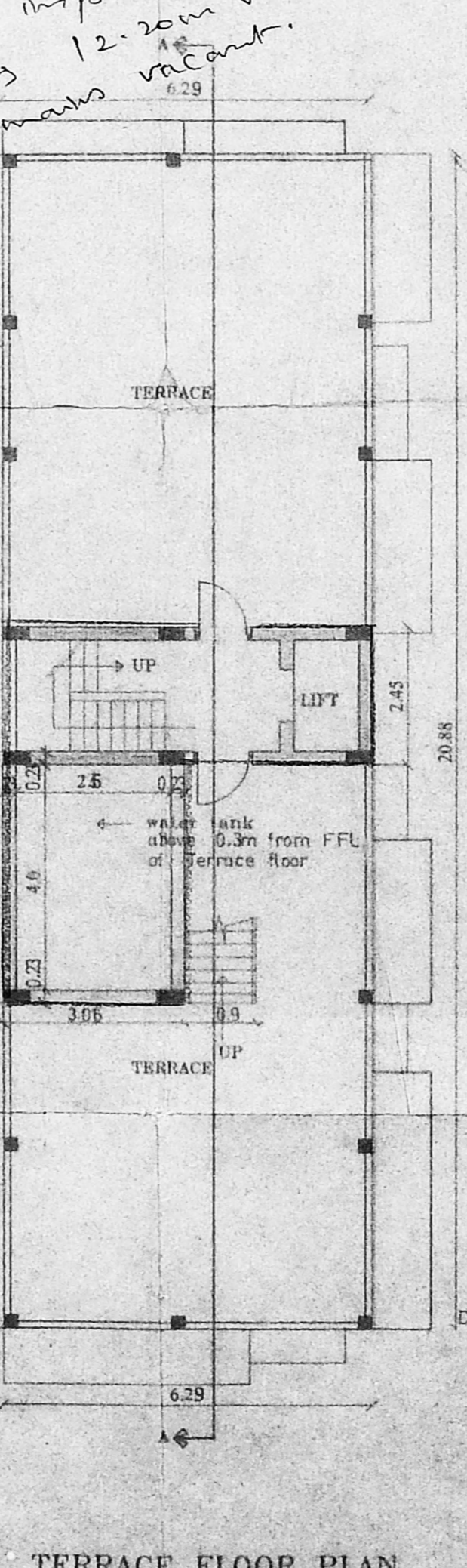

TERRACE FLOOR PLAN

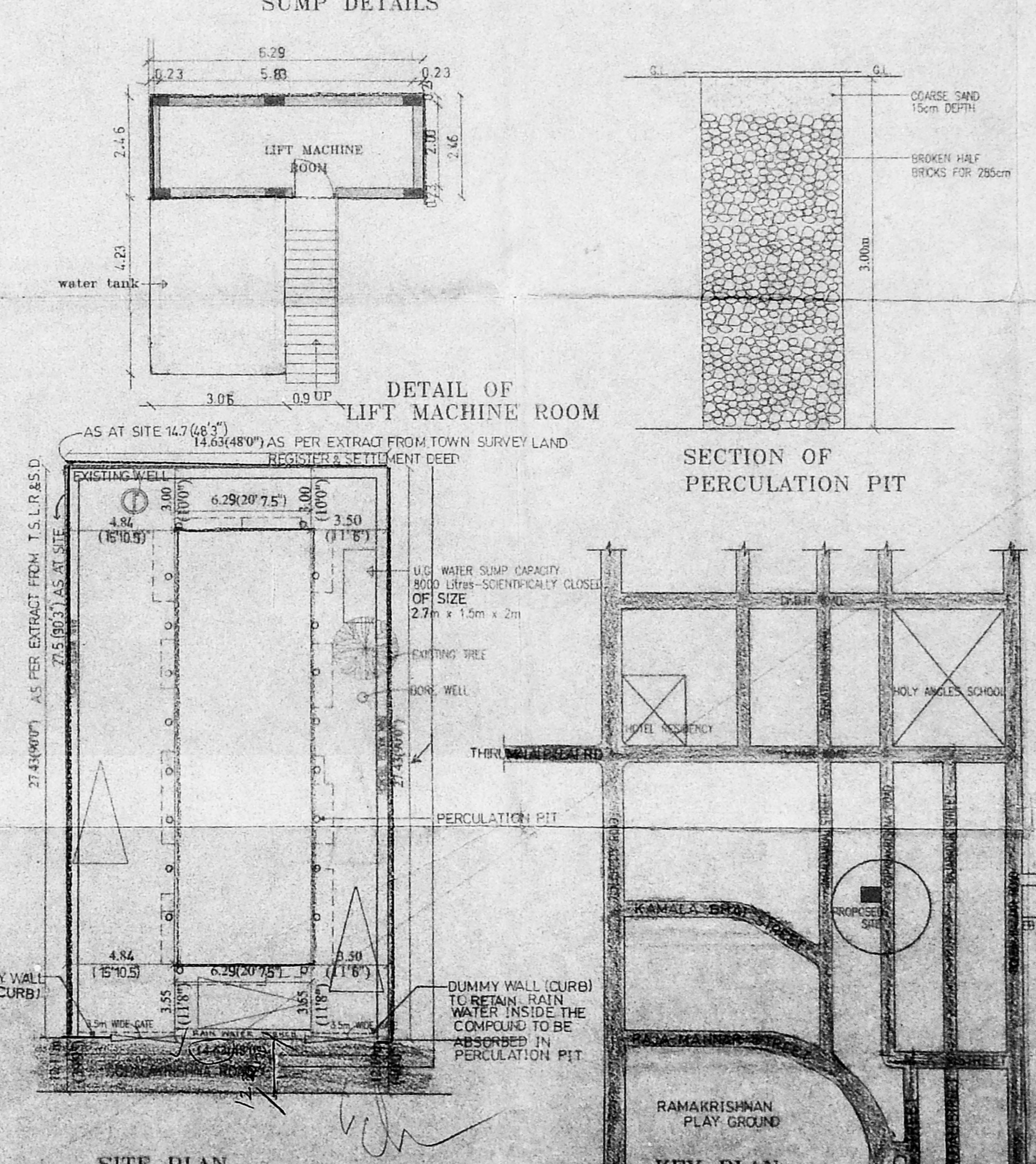

SITE PLAN

SCHEDULE OF JOINERY:

| | | |
|----|--------------|----------|
| D | Revised Plan | 750x2700 |
| D1 | WALL 600x100 | 900x1370 |
| D2 | WALL 600x100 | 600x1100 |
| W | Asst. WINDOW | 1500x900 |
| W1 | Scrutiny DO | 900x1370 |
| W2 | P.A. | 600x1100 |
| W3 | A.P. + DO | 1500x900 |
| V | VENTILATOR | 600x900 |

AREA DETAIL:

| | |
|--------------------------------|-----------------|
| GROUND FLOOR : | |
| FRONT FLAT | = 64.189 sq.m. |
| REAR FLAT | = 54.565 sq.m. |
| I, II & III FLOOR : | |
| FRONT FLAT | = 78.469 sq.m. |
| REAR FLAT | = 65.611 sq.m. |
| GROUND FLOOR AREA | = 131.33 sq.m |
| I FLOOR AREA | = 156.656 sq.m. |
| II FLOOR AREA | = 156.656 sq.m. |
| III FLOOR AREA | = 156.656 sq.m. |
| TOTAL AREA | = 601.298 sq.m. |



PROJECT TITLE:
PROPOSED RESIDENTIAL APARTMENT AT N.NO.16,GOPALAKRISHNA ROAD, T.NAGAR, CHENNAI-17.

DIVISION : 126 , ZONE : VIII
PLOT NO : 46
S.NO. : 74/2 Part
T.S.NO. : 7110/2
BLOCK NO.: 115

ALL SPECIFICATIONS ARE AS PER N.B.C.

| | | | |
|-------|---------|---------|-------------|
| SCALE | -1:100 | DATE | -20.07.2001 |
| DRAWN | -ANITHA | CHECKED | -PRIYA |

COLOUR INDEX

| | | | |
|----------|----------|----------|----------|
| [Symbol] | BOUNDARY | [Symbol] | ROAD |
| [Symbol] | PROPOSED | [Symbol] | EXISTING |

OWNER'S SIGNATURE:
1. *Prerna Rajendran*
2. *[Signature]*

ARCHITECT:
suren associates
Ar. M. SURENDRAN
MARCH (I) I.M.T.P. No. 12345
Reg. C.A.No. 155/03-04
No.113, JAGANNATH STREET, CHENNAI-600 008